



BANDON STATE AIRPORT AIRPORT MASTER PLAN



Bandon State Airport Airport Master Plan

Meeting #2 – July 24, 2014





BANDON STATE AIRPORT AIRPORT MASTER PLAN



Aviation Activity Forecasts

Introduction

- The goal is to prepare realistic projections of future aviation activity for the 20-year planning period to guide planning decisions
 - Based Aircraft
 - Annual Aircraft Operations (Takeoffs and Landings)
 - Design Aircraft (Current and Future)



BANDON STATE AIRPORT AIRPORT MASTER PLAN



Aviation Activity Forecasts

National Trends in General Aviation Activity

- Aircraft Manufacturing
- Active GA fleet, Pilots
- Aviation Fuel Usage
- Future Expectations



BANDON STATE AIRPORT AIRPORT MASTER PLAN



Aviation Activity Forecasts

Airport Service Area

- Typically 30- to 60-minute driving time from Airport
- Multiple airports in service area creates competition
- Events, facilities, capabilities and services available at other airports can affect activity at your airport
- The airport service area extends beyond Bandon and captures large areas of Coos County



BANDON STATE AIRPORT AIRPORT MASTER PLAN

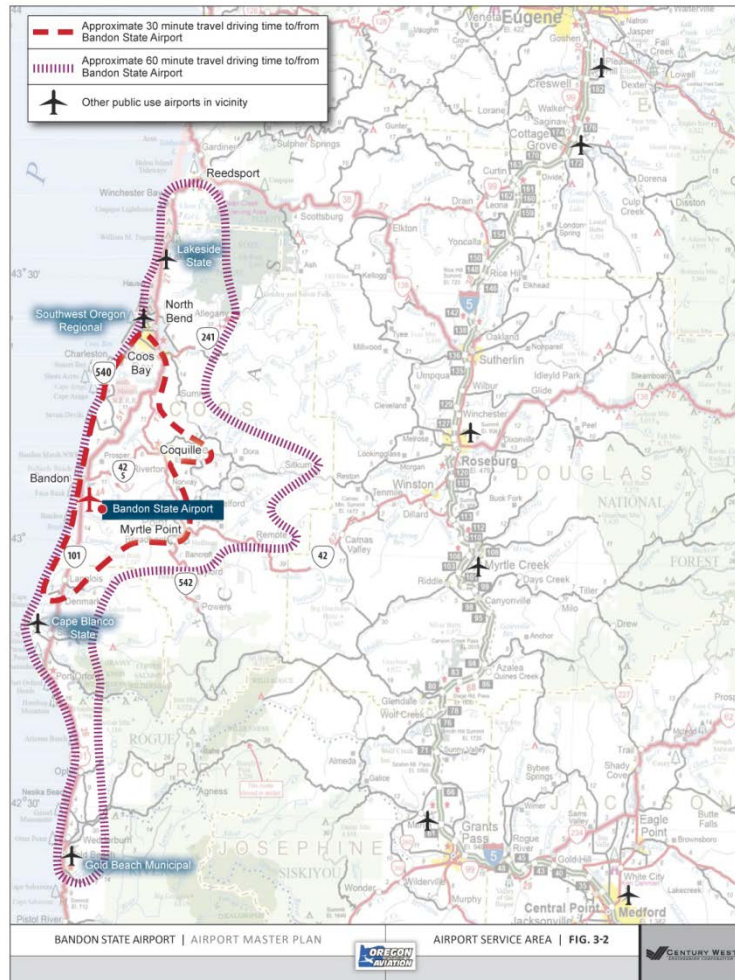

Airport Service Area



BANDON STATE AIRPORT AIRPORT MASTER PLAN



Aviation Activity Forecasts

Socioeconomic Trends

- Bandon and Coos County economy and population base directly impact aviation activity at Bandon State Airport
- Strong “local” component reflected in faster population growth, desirable residential setting and well established tourism base



BANDON STATE AIRPORT AIRPORT MASTER PLAN



Aviation Activity Forecasts

Socioeconomic Trends

- Population growth expected to be modest over the next 30+ years
- Growing presence of Bandon Dunes Golf Resort and other complimentary attractions will continue to drive air travel demand within local service area



BANDON STATE AIRPORT AIRPORT MASTER PLAN



Aviation Activity Forecasts

Historic and Current Activity

- Bandon State Airport currently has 37 based aircraft and approximately 11,100 annual takeoffs/landings (operations)
- Historic operations data (estimates) vary greatly, but based aircraft numbers are up
- OTH master plan estimated GA activity in 2010: 51 based aircraft and 6,994 GA operations



BANDON STATE AIRPORT AIRPORT MASTER PLAN



Aviation Activity Forecasts

Previous Master Plan Forecast (2003-2023)

- Based Aircraft: 29 increasing to 36
- Annual Aircraft Operations: 15,500 increasing to 20,700
- 535-575 operations per based aircraft
- Design Aircraft: Small multi-engine turboprop



BANDON STATE AIRPORT AIRPORT MASTER PLAN



Aviation Activity Forecasts

Updated Master Plan Forecast (2014)

- Based Aircraft: 37 (2014) increasing to 50 (2034) in preferred forecast
- Annual Aircraft Operations – two forecast scenarios based on future airport capabilities
 - (Scenario 1): 11,100 (2014) increasing to 15,000 (2034)
 - (Scenario 2): 11,100 (2014) increasing to 20,000 (2034)



BANDON STATE AIRPORT AIRPORT MASTER PLAN



Aviation Activity Forecasts

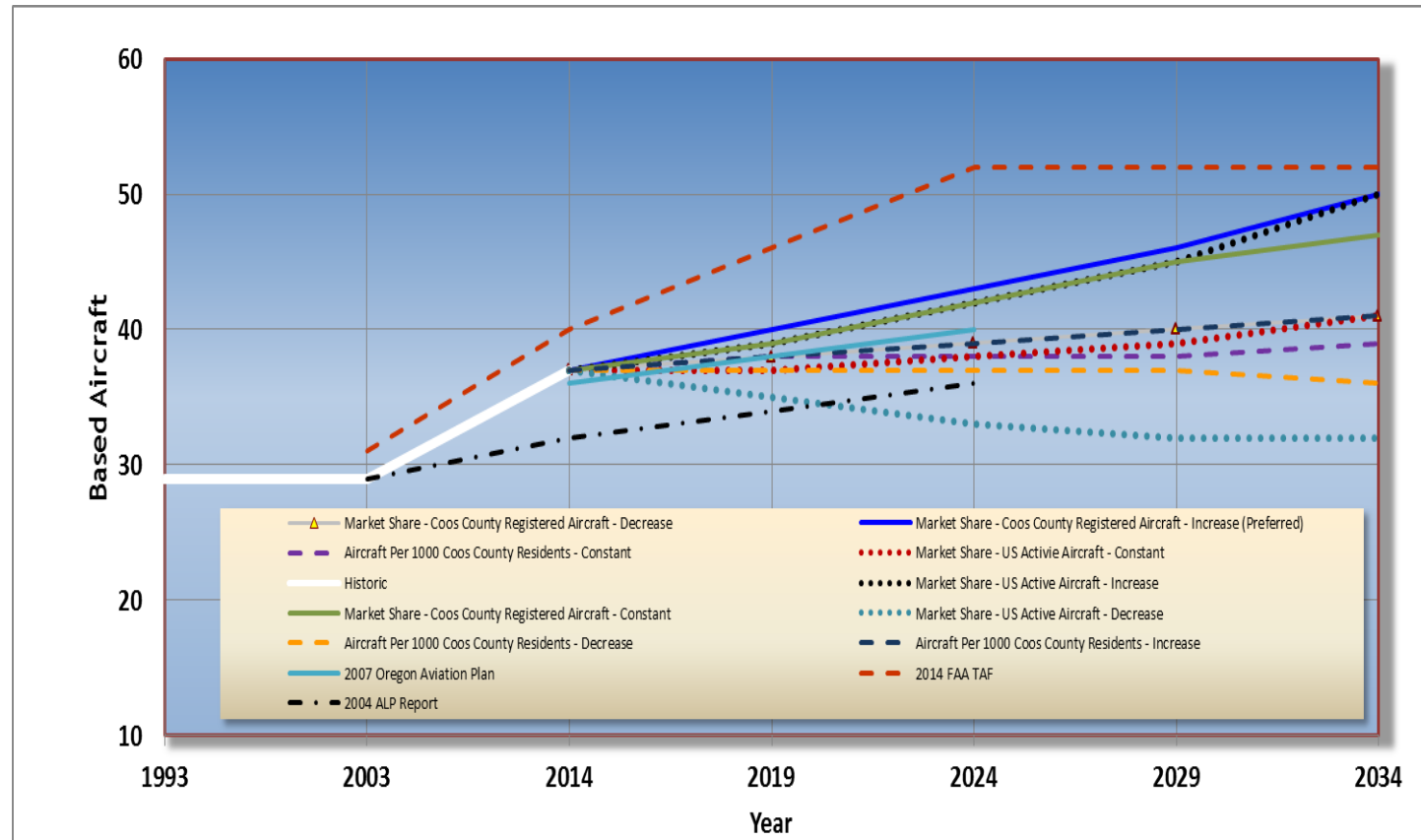



BANDON STATE AIRPORT AIRPORT MASTER PLAN



Aviation Activity Forecasts

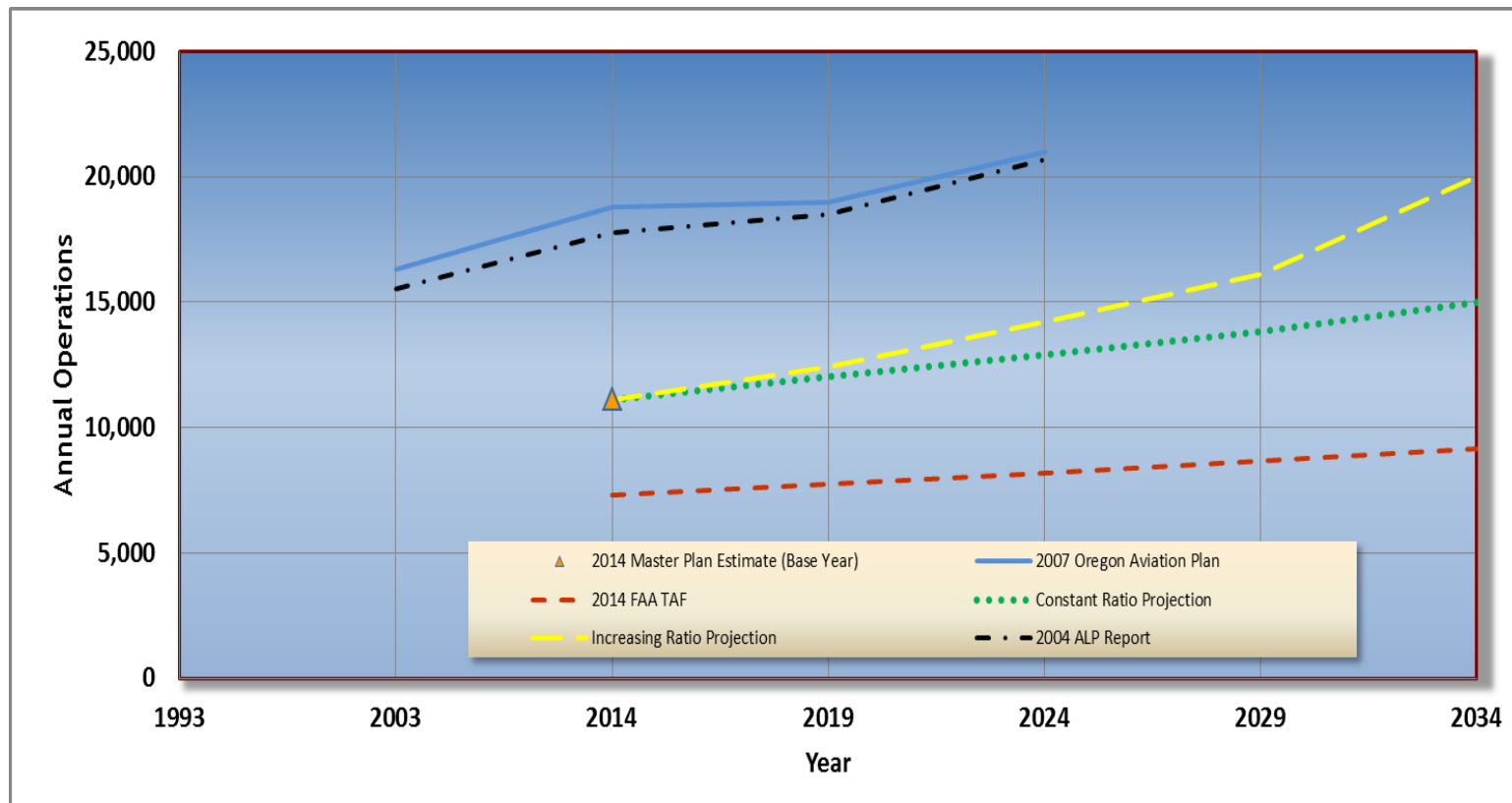



BANDON STATE AIRPORT AIRPORT MASTER PLAN



Aviation Activity Forecasts

Updated Master Plan Forecast (2014)

- (Scenario 1): maintain 300 operations per based aircraft ratio with single/multi-engine turboprop (A-II/B-I) as design aircraft. Assume current runway length.
- (Scenario 2): gradually increase to 400 operations per based aircraft with multi-engine turboprop or medium business jet (B-II) as design aircraft. Assume additional runway length.



BANDON STATE AIRPORT AIRPORT MASTER PLAN



A-I

12,500 lbs. or less (small)

Beech Baron 55
Beech Bonanza
Cessna 182
Piper Archer
Piper Seneca



B-I

12,500 lbs. or less (small)

Beech Baron 58
Beech King Air 100
Cessna 402
Cessna 421
Piper Navajo
Piper Cheyenne
Cessna Citation I



A-II, B-II

12,500 lbs. or less (small)

Super King Air 200
Cessna 441
DHC Twin Otter
Cessna Caravan
King Air C90



B-II

Greater than 12,500 lbs.

Super King Air 300, 350
Beech 1900
Jetstream 31
Falcon 20, 50
Falcon 200, 900
Citation II, Bravo XLS+
Citation CJ3



A-III, B-III

Greater than 12,500 lbs.

DHC Dash 7
DHC Dash 8
Q-300, Q-400
DC-3
Convair 580
Fairchild F-27
ATR 72
ATP



C-I, D-I

Lear 25, 35, 55, 60
Israeli Westwind
HS 125-700



C-II, D-II

Gulfstream II, III, IV
Canadair 600
Canadair Regional Jet
Lockheed JetStar
Citation X
Citation Sovereign
Hawker 800 XP



C-III, D-III

Boeing Business Jet
B 727-200
B 737-300 Series
MD-80, DC-9
Fokker 70, 100
A319, A320
Gulfstream V
Global Express



C-IV, D-IV

B-757
B-767
DC - 8-70
DC - 10
MD - 11
L 1011



D-V

B - 747 Series
B - 777



BANDON STATE AIRPORT AIRPORT MASTER PLAN

